

Sirissen

Trad fra Akershus
arr: Even K. Skatrud

♩ = 182 NEW ORLEANS 2ND LINE

ALTO SAXOPHONE 1

ALTO SAXOPHONE 2

TENOR SAXOPHONE 1

TENOR SAXOPHONE 2

BARITONE SAXOPHONE

TRUMPET IN B♭ 1

TRUMPET IN B♭ 2

TRUMPET IN B♭ 3

TRUMPET IN B♭ 4

TROMBONE 1

TROMBONE 2

TROMBONE 3

BASS TROMBONE

OPT. STRINGS

ELECTRIC GUITAR

PIANO

ELECTRIC BASS

DRUM SET

♩ = 182 NEW ORLEANS 2ND LINE

8

ALTO SAX.

ALTO SAX.

TEN. SAX.

TEN. SAX.

BAR. SAX.

TPT.

TPT.

TPT.

TPT.

TBN.

TBN.

TBN.

B. TBN.

STR.

E. GTR.

PNO.

E. BASS.

DR.

Chord progression: G^6 A_m7 $D7$ G^6

16

ALTO SAX.

ALTO SAX.

TEN. SAX.

TEN. SAX.

BARI. SAX.

TPT.

TPT.

TPT.

TPT.

TBN.

TBN.

TBN.

B. TBN.

STR.

E. GTR.

PNO.

E. BASS

DR.

Chord symbols: G^6 , A^m7 , D^7 , G^6 , G^6 , A^m7 , D^7 , G^6 , G^6

25

ALTO SAX.

ALTO SAX.

TEN. SAX.

TEN. SAX.

BAR. SAX.

TPT.

TPT.

TPT.

TPT.

TBN.

TBN.

TBN.

B. TBN.

STR.

E. GTR.

PNO.

E. BASS.

DR.

Am7 D7 G C7 G6 G6 E7/G# Am7 D7 G6 E7/G# Am7

Am7 D7 G C7 G6 G6 E7/G# Am7 D7 G6 E7/G# Am7

34

ALTO SAX.

ALTO SAX.

TEN. SAX.

TEN. SAX.

BARI. SAX.

TPT.

TPT.

TPT.

TPT.

TBN.

TBN.

TBN.

B. TBN.

STR.

E. GTR.

PNO.

E. BASS.

DR.

D7 G G6 E7/G# Am7 D7 G6 G6 E7/G# Am7 A#dim Bm7Em7 Am7 D7

D7 G G6 E7/G# Am7 D7 G6 G6 E7/G# Am7 A#dim Bm7Em7 Am7 D7

43

ALTO SAX. *f*

ALTO SAX. *f*

TEN. SAX. *f*

TEN. SAX. *f*

BAR. SAX. *f*

TPT. *f*

TPT. *f*

TPT. *f*

TPT. *f*

TBN. *f*

TBN. *f*

TBN. *f*

B. TBN. *f*

STR.

E. GTR. *f* G C⁶ G⁶

PNO. *f* G C⁶ G⁶

E. BASS *f* G C⁶ G⁶

DR. *f*

51

ALTO SAX.

ALTO SAX.

TEN. SAX.

TEN. SAX.

BAR. SAX.

TPT.

TPT.

TPT.

TPT.

TBN.

TBN.

TBN.

B. TBN.

STR.

E. GTR.

PNO.

E. BASS.

DR.

G^6 A_m7 $D7$ G^6 G^6

59

ALTO SAX.

ALTO SAX.

TEN. SAX.

TEN. SAX.

BAR. SAX.

TPT.

TPT.

TPT.

TPT.

TBN.

TBN.

TBN.

B. TBN.

STR.

E. GTR.

PNO.

E. BASS

DR.

Am7 D7 G6 G6 Am7 D7 G6 G6

67

ALTO SAX.

ALTO SAX.

TEN. SAX.

TEN. SAX.

BARI. SAX.

TPT.

TPT.

TPT.

TPT.

TBN.

TBN.

TBN.

B. TBN.

STR.

E. GTR.

PNO.

E. BASS

Dr.

mp

mp

mp

mp

mp

mp

mp

mp

Am7 D7 G C7 G6 G6 E7/G# Am7 D7 G6

Am7 D7 G C7 G6 G6 E7/G# Am7 D7 G6

74

ALTO SAX.

ALTO SAX.

TEN. SAX.

TEN. SAX.

BAR. SAX.

TPT.

TPT.

TPT.

TPT.

TBN.

TBN.

TBN.

B. TBN.

STR.

E. GTR.

PNO.

E. BASS.

DR.

E7/G# Am7 D7 G G6 E7/G# Am7 D7 G6

E7/G# Am7 D7 G G6 E7/G# Am7 D7 G6

82

ALTO SAX.

ALTO SAX.

TEN. SAX.

TEN. SAX.

BARI. SAX.

TPT.

TPT.

TPT.

TPT.

TBN.

TBN.

TBN.

B. TBN.

STR.

E. GTR.

PNO.

E. BASS

DR.

89

ALTO SAX.

ALTO SAX.

TEN. SAX.

TEN. SAX.

BAR. SAX.

TPT.

TPT.

TPT.

TPT.

TBN.

TBN.

TBN.

B. TBN.

STR.

E. GTR.

PNO.

E. BASS.

DR.

89

ALTO SAX.

ALTO SAX.

TEN. SAX.

TEN. SAX.

BAR. SAX.

TPT.

TPT.

TPT.

TPT.

TBN.

TBN.

TBN.

B. TBN.

STR.

E. GTR.

PNO.

E. BASS.

DR.

96

ALTO SAX.

ALTO SAX.

TEN. SAX.

TEN. SAX.

BARI. SAX.

TPT.

TPT.

TPT.

TPT.

TBN.

TBN.

TBN.

B. TBN.

STR.

E. TR.

PNO.

E. BASS

DR.

[illegible]

113

ALTO SAX.

ALTO SAX.

TEN. SAX.

TEN. SAX.

BARL. SAX.

TPT.

TPT.

TPT.

TPT.

TBN.

TBN.

TBN.

B. TBN.

STR.

E. GTR.

PNO.

E. BASS

DR.

Chord progression for E. GTR, PNO, and E. BASS:

- Gm7
- C7
- F⁶
- D7/F[♯]
- Gm7
- C7
- F

120

ALTO SAX.

ALTO SAX.

TEN. SAX.

TEN. SAX.

BARI. SAX.

TRPT.

TRPT.

TRPT.

TRPT.

TBN.

TBN.

TBN.

B. TBN.

STR.

E. GTR.

PNO.

E. BASS

DR.

127

ALTO SAX.

ALTO SAX.

TEN. SAX.

TEN. SAX.

BAR. SAX.

TPT.

TPT.

TPT.

TPT.

TBN.

TBN.

TBN.

B. TBN.

STR.

E. GTR.

PNO.

E. BASS.

DR.

mp

mp

mp

mp

mp

mp

mp

mp

F Eb7 D7 G⁶ G⁶ E7/G[♯] Am7 D7 G⁶ E7/G[♯] Am7

F Eb7 D7 G⁶ G⁶ E7/G[♯] Am7 D7 G⁶ E7/G[♯] Am7

F Eb7 D7 G⁶ G⁶ E7/G[♯] Am7 D7 G⁶ E7/G[♯] Am7

134

ALTO SAX.

ALTO SAX.

TEN. SAX.

TEN. SAX.

BAR. SAX.

TPT.

TPT.

TPT.

TPT.

TBN.

TBN.

TBN.

B. TBN.

STR.

E. GTR.

PNO.

E. BASS

DR.

D7 G G⁶ E7/G[♯] Am7 D7

D7 G G⁶ E7/G[♯] Am7 D7

134

ALTO SAX.

ALTO SAX.

TEN. SAX.

TEN. SAX.

BAR. SAX.

TPT.

TPT.

TPT.

TPT.

TBN.

TBN.

TBN.

B. TBN.

STR.

E. GTR.

PNO.

E. BASS

DR.

D7 G G⁶ E7/G[♯] Am7 D7

D7 G G⁶ E7/G[♯] Am7 D7

139

ALTO SAX.

ALTO SAX.

TEN. SAX.

TEN. SAX.

BAR. SAX.

TPT.

TPT.

TPT.

TPT.

TBN.

TBN.

TBN.

B. TBN.

STR.

E. GTR.

PNO.

E. BASS

DR.

G^6 G^6 $E7/G^\sharp$ $A\flat m7$ $A^\sharp \dim$ $B\flat m7$ $E\flat m7$ $A\flat m7$ $D7$ G C^6 G^6

ALTO SAXOPHONE 1

Sirissen

Trad fra Akershus
arr: Even K. Skatrud

$\text{♩} = 182$ NEW ORLEANS 2ND LINE

2 10 8

20 7

31

36

40

44 3 4

54 3 2

62 2 2

ALTO SAXOPHONE 1

3

128

132

136

140

ALTO SAXOPHONE 2

Sirissen

Trad fra Akershus
arr: Even K. Skatrud

$\text{♩} = 182$ NEW ORLEANS 2ND LINE

2 10 8

20 8

31

36

40

44 3 4

54 3 2

62 2 3

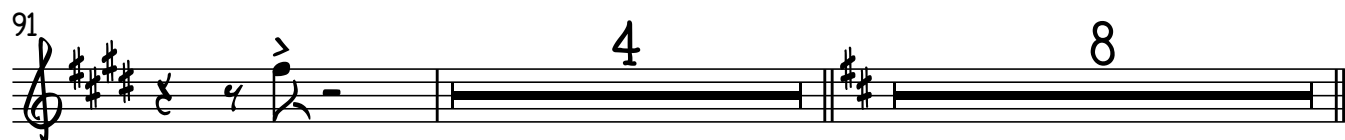
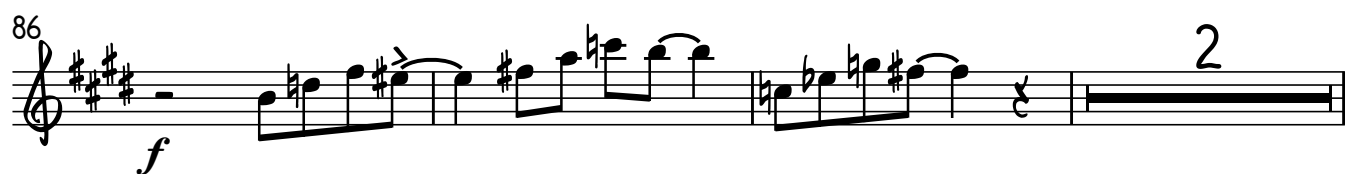

ALTO SAXOPHONE 2

3

128

132

136

140

TENOR SAXOPHONE 1

Sirissen

Trad fra Akershus
arr: Even K. Skatrud

$\text{♩} = 182$ NEW ORLEANS 2ND LINE

2 10 8

20 8

31

36

40

44 3 4

54 3 2

62 2 3

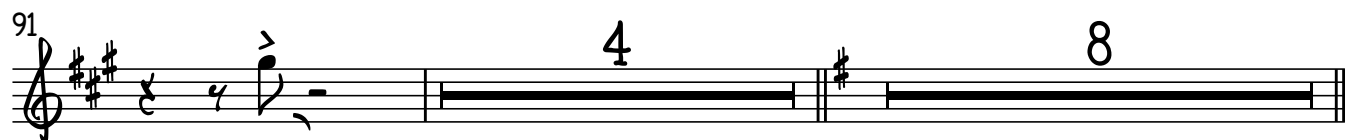

TENOR SAXOPHONE 1

3

128

132

136

140

TENOR SAXOPHONE 2

Sirissen

Trad fra Akershus
arr: Even K. Skatrud

$\text{♩} = 182$ NEW ORLEANS 2ND LINE

2 10 8

20 8

31

36

40

44 3 4

54 3 2

62 2 3

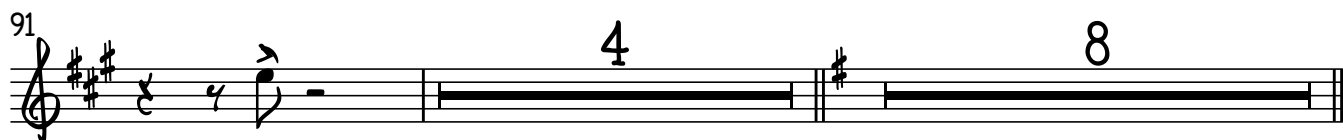

TENOR SAXOPHONE 2

3

128

132

136

140

BARITONE SAXOPHONE

Sirissen

Trad fra Akershus
arr: Even K. Skatrud

$\text{♩} = 182$ NEW ORLEANS 2ND LINE

6

12

28

32

36

40

44

49

54

BARITONE SAXOPHONE

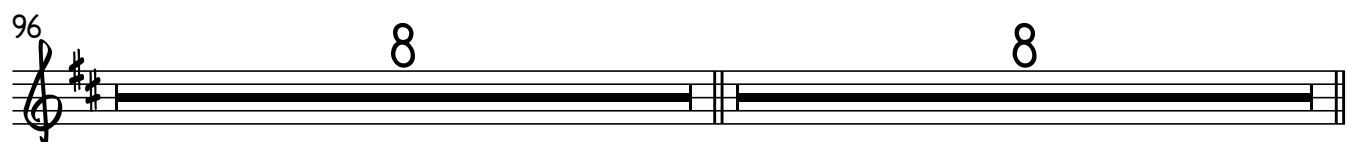
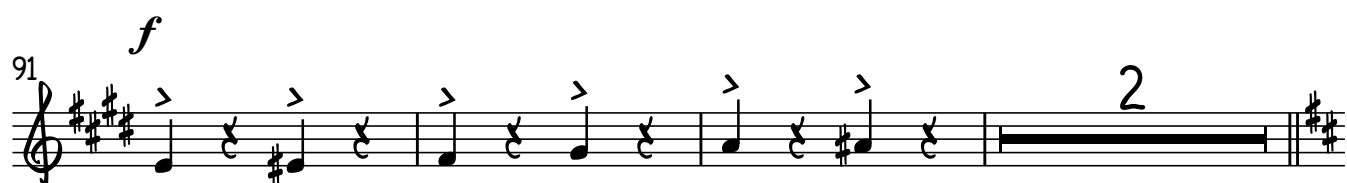
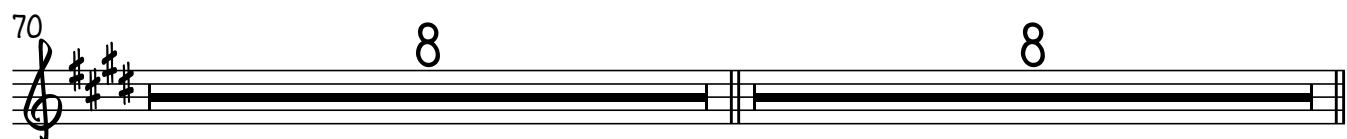

BARITONE SAXOPHONE

3

128

132

136

140

TRUMPET IN B \flat 1

Sirissen

Trad fra Akershus
arr: Even K. Skatrud

$\text{♩} = 182$ NEW ORLEANS 2ND LINE

2 8

12

12 13 14 15

16

16 17 18 19

20

20 21 22 23

24

24 25 26 27

28

8 7 f

44

44 45 46 47 48

49

49 50 51 52

TRUMPET IN B \flat 1

52

57

62

66

70

mp

74

78

82

f

86

91

TRUMPET IN B \flat 1

3

96

100

104

108

112

mp

116

120

124

128

mp

132

V.S.

TRUMPET IN B \flat 1

136

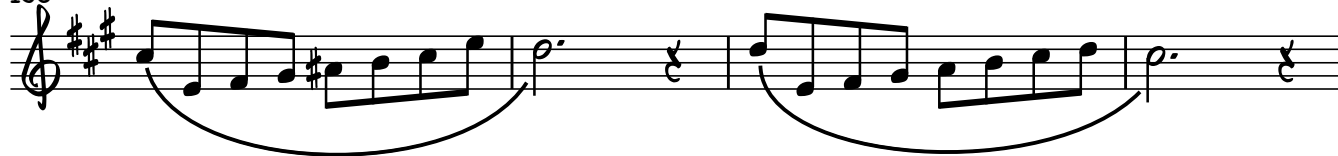

140

TRUMPET IN B \flat 2

Sirissen

Trad fra Akershus
arr: Even K. Skatrud

$\text{♩} = 182$ NEW ORLEANS 2ND LINE

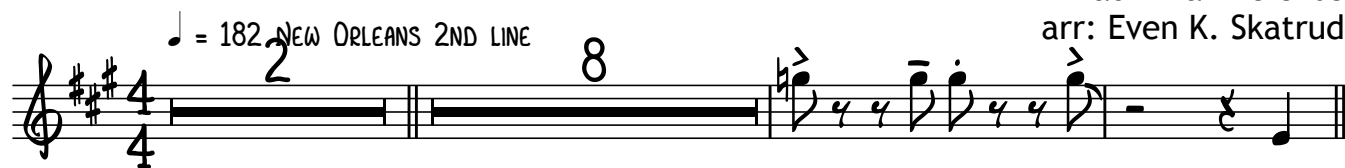

12

16

20

24

28

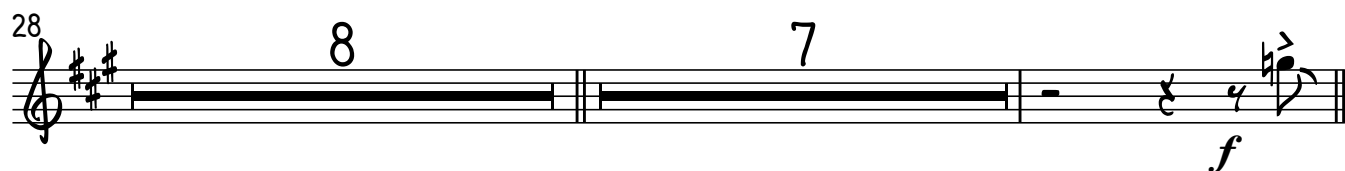

44

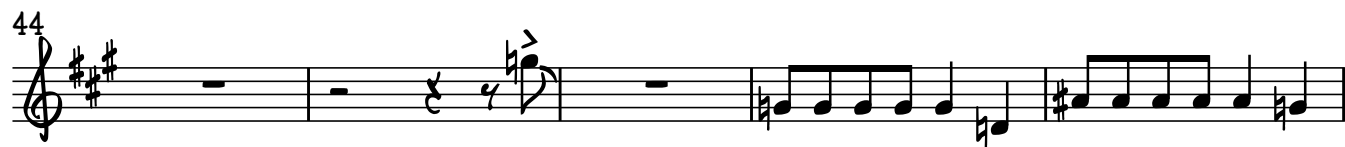

49

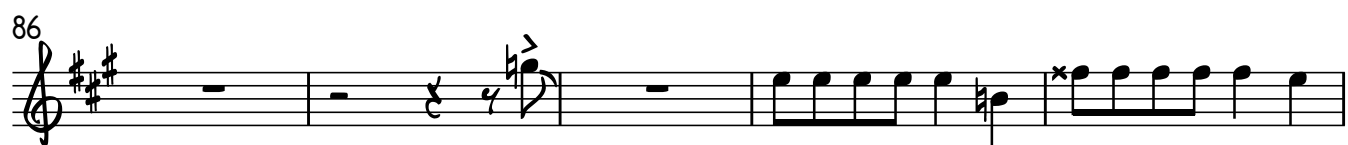
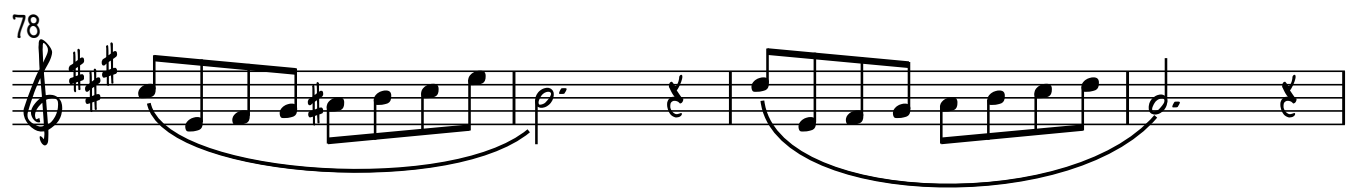

TRUMPET IN B \flat 2

3

96

100

104

108

112

mp

116

120

124

128

mp

132

v.s.

TRUMPET IN B \flat 2

136

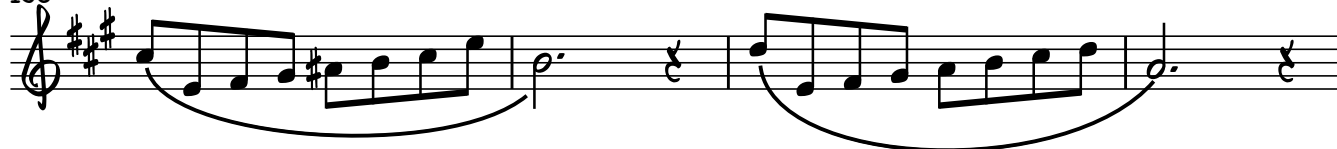

140

TRUMPET IN B \flat 3

Sirissen

Trad fra Akershus
arr: Even K. Skatrud

♩ = 182 NEW ORLEANS 2ND LINE

♩ = 182 NEW ORLEANS 2ND LINE arr: Even K. Skatrud

16

[illegible]

24

28

8 7

f

44

49

49

52

57

62

66

70

mp

74

78

82

f

86

92

TRUMPET IN B \flat 3

3

96

100

104

108

112

mp

116

120

124

128

mp

132

V.S.

TRUMPET IN B \flat 3

136

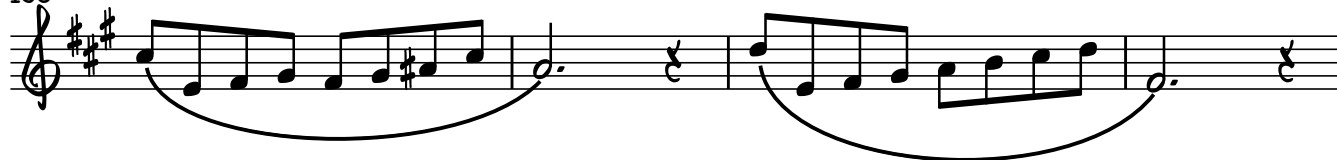

140

TRUMPET IN B \flat 4

Sirissen

Trad fra Akershus
arr: Even K. Skatrud

NEW ORLEANS 2ND LINE arr: Even K. Skatrud

♩ = 182

12

16

20

24

28

44

49

TRUMPET IN B \flat 4

52

57

62

66

70

mp

74

78

82

f

86

92

TRUMPET IN B \flat 4

3

96

100

104

108

112

mp

116

120

124

128

mp

132

V.S.

TRUMPET IN B \flat 4

136

140

TROMBONE 1

Sirissen

Trad fra Akershus
arr: Even K. Skatrud

$\text{♩} = 182$ NEW ORLEANS 2ND LINE

2 8

12

20

28

34

39

f

44

3

50

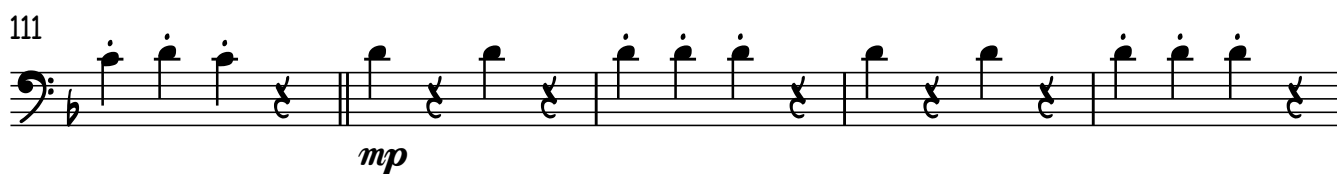
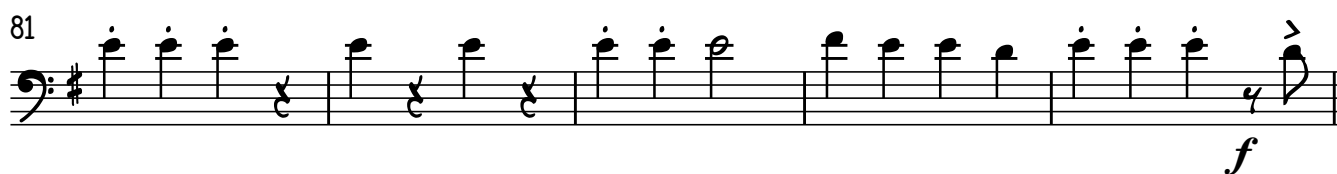
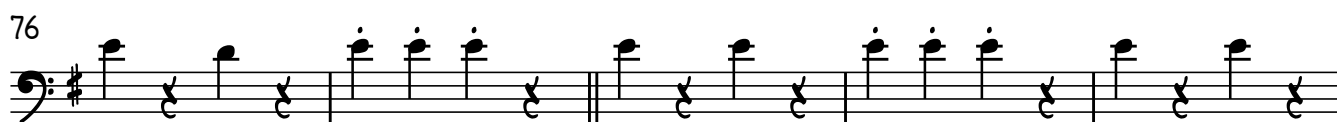
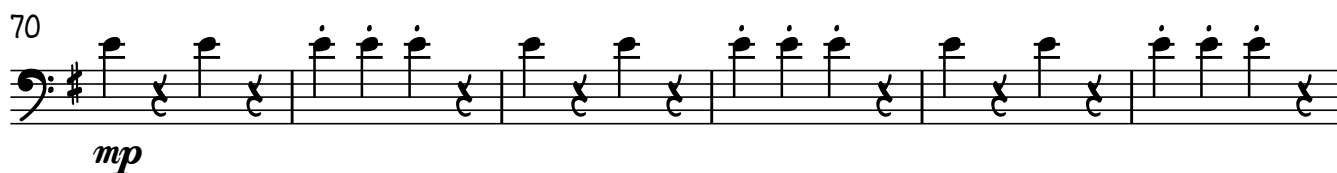

TROMBONE 1

3

120

126

*mp*

131

136

140

TROMBONE 2

Sirissen

Trad fra Akershus
arr: Even K. Skatrud

$\text{♩} = 182$ NEW ORLEANS 2ND LINE

2 8

12

20

28

34

39

f

44

3

50

54

62

70

*mp*

76

81

*f*

86

94

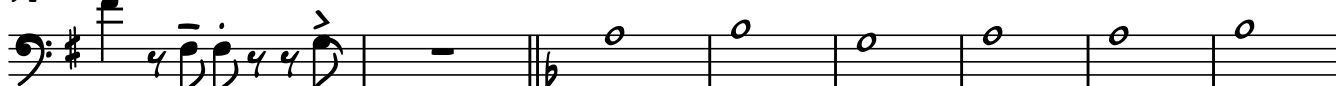

102

111

*mp*

116

TROMBONE 2

3

120

126

*mp*

131

136

140

TROMBONE 3

Sirissen

Trad fra Akershus
arr: Even K. Skatrud

$\text{♩} = 182$ NEW ORLEANS 2ND LINE

2 8

12

20

28

34

39

f

44

3

50

54

62

70

*mp*

76

81

*f*

86

94

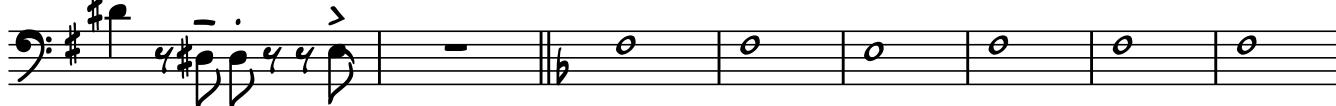

102

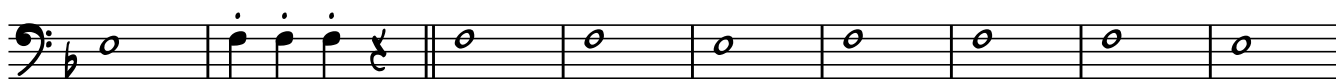

111

*mp*

116

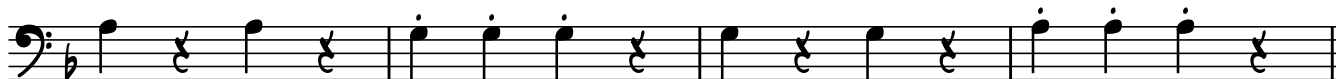

TROMBONE 3

3

120

126

131

136

140

BASS TROMBONE

Sirissen

Trad fra Akershus
arr: Even K. Skatrud

$\text{♩} = 182$ NEW ORLEANS 2ND LINE

6

12

20

28

34

39

44

49

2

BASS TROMBONE

54

62

70

*mp*

76

81

86

91

96

104

112

*mp*

BASS TROMBONE

3

118

123

128

134

139

OPT. STRINGS

Sirissen

Trad fra Akershus
arr: Even K. Skatrud

$\text{♩} = 182$ NEW ORLEANS 2ND LINE

2 9

12

16

20

24

28

32

36

40

44 9

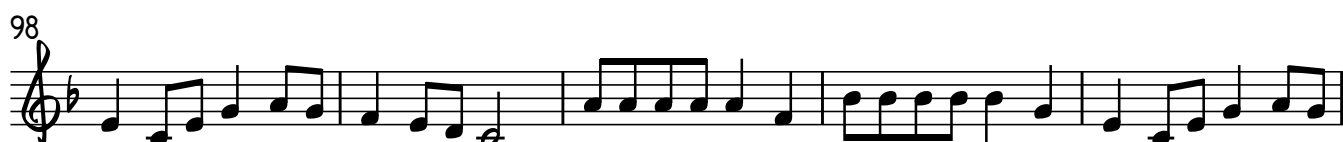

OPT. STRINGS

3

ELECTRIC GUITAR

Sirissen

Trad fra Akershus
arr: Even K. Skatrud

$\text{♩} = 183$ NEW ORLEANS 2ND LINE

7

12 G^6 A^m7 D^7 G^6 G^6 A^m7

18 D^7 G^6 G^6 A^m7 D^7

23 G^6 G^6 A^m7 D^7 G C^7 G^6

28 G^6 $E^7/G^\#$ A^m7 D^7 G^6 $E^7/G^\#$ A^m7 D^7

35 G G^6 $E^7/G^\#$ A^m7 D^7 G^6 G^6 $E^7/G^\#$ A^m7 $A^\#Dim$

42 B^m7 E^m7 A^m7 D^7 G C^6 G^6

47

51

ELECTRIC GUITAR

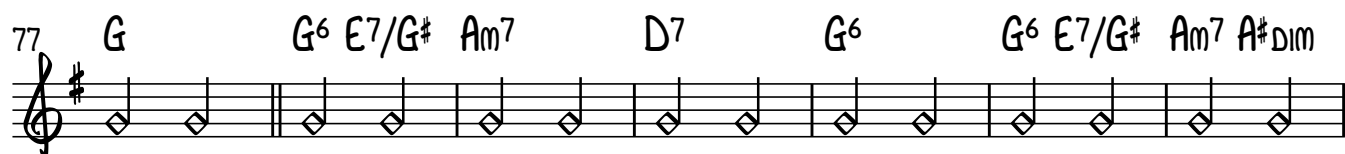
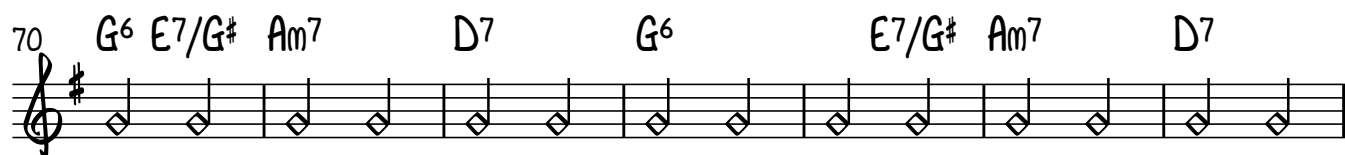

3

110 C7 F Bb7 F6 F6 D7/F# Gm7 C7

115 F⁶ D7/F[#] Gm⁷ C⁷ F

120 F⁶ D⁷/F[#] Gm⁷ C⁷ F⁶

124 F⁶ D7/F[#] Gm7 G[#]dim Am7Dm7Gm7 C7 F Eb7 D7 G⁶

[illegible][illegible]

136 G⁶ E⁷/G[#] Am⁷ D⁷ G⁶

140 G⁶ E⁷/G[#] A^m7 A[#]Dim B^m7 E^m7 A^m7 D⁷ G C⁶ G⁶

PIANO

Sirissen

Trad fra Akershus
arr: Even K. Skatrud

♩ = 182 NEW ORLEANS 2ND LINE

V.S.

PIANO

34

Key signature: one sharp (F#). The score consists of two staves: a treble staff and a bass staff. The treble staff contains chords and melodic lines, while the bass staff contains a bass line. The chords are labeled as follows: D7, G, G6, E7/G#, Am7, and D7. The bass line consists of half notes: D, G, F#, C, and D. The treble staff features a complex arrangement of chords and melodic fragments, including a double bar line between measures 35 and 36.

39

Measures 39-43:

44

f

49

60

65

Chords: G⁶, G⁶, Am⁷, D⁷, G, C⁷, G⁶

70

Chords: G⁶, E⁷/G[#], Am⁷, D⁷, G⁶, E⁷/G[#], Am⁷

76

Chords: D⁷, G, G⁶, E⁷/G[#], Am⁷, D⁷

81

Chords: G⁶, G⁶, E⁷/G[#], Am⁷, A[#]dim, Bm⁷Em⁷Am⁷D⁷, G, C⁶, G⁶

86

Dynamic: *f*

90

Dynamic: *f*

94

94 95 96 97 98

F6 Gm7 C7

99

99 100 101 102 103

F6 F6 Gm7 C7 F6

104

104 105 106 107 108 109

F6 Gm7 C7 F6 F6 Gm7

110

110 111 112 113 114

C7 F Bb7 F6 F6 D7/F# Gm7 C7

115

115 116 117 118 119

F6 D7/F# Gm7 C7 F

120

120 121 122 123 124

F6 D7/F# Gm7 C7 F6 F6 D7/F# Gm7 G#Dim

126

Am Dm Gm7 C7 F Eb7 D7 G6 G6 E7/G# Am7 D7

131

G6 E7/G# Am7 D7 G6

136

G6 E7/G# Am7 D7 G6

140

G6 E7/G# Am7 A#Dim Bm7 Em7 Am7 D7 G6 C6 G6

ELECTRIC BASS

Sirissen

Trad fra Akershus
arr: Even K. Skatrud

♩ = 182 NEW ORLEANS 2ND LINE

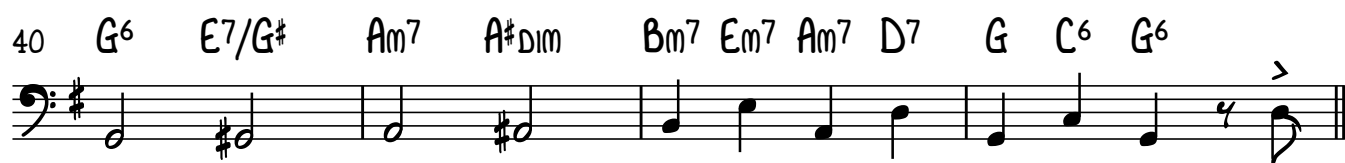

2

ELECTRIC BASS

54 G⁶ Am⁷ D⁷ G⁶ G⁶ Am⁷ D⁷ G⁶

62 G⁶ Am⁷ D⁷ G⁶ G⁶ Am⁷ D⁷ G C⁷ G⁶

70 G⁶ E⁷/G[#] Am⁷ D⁷ G⁶ E⁷/G[#] Am⁷ D⁷ G

78 G⁶ E⁷/G[#] Am⁷ D⁷ G⁶

82 G⁶ E⁷/G[#] Am⁷ A[#]Dim Bm⁷ Em⁷ Am⁷ D⁷ G C⁶ G⁶

86 *f*

91

96 F⁶ Gm⁷ C⁷ F⁶ F⁶ Gm⁷ C⁷ F⁶

104 F⁶ Gm⁷ C⁷ F⁶ F⁶ Gm⁷ C⁷ F B^b7 F⁶

112 F⁶ D⁷/F[#] Gm⁷ C⁷ F⁶ D⁷/F[#] Gm⁷ C⁷ F

ELECTRIC BASS

3

120 F⁶ D⁷/F[#] Gm⁷ C⁷ F⁶

124 F⁶ D⁷/F[#] Gm⁷ G[#]Dim Am⁷ Dm⁷ Gm⁷ C⁷ F Eb⁷ D⁷ G⁶

128 G⁶ E⁷/G[#] Am⁷ D⁷ G⁶ E⁷/G[#] Am⁷ D⁷ G

136 G⁶ E⁷/G[#] Am⁷ D⁷ G⁶

140 G⁶ E⁷/G[#] Am⁷ A[#]Dim Bm⁷ Em⁷ Am⁷ D⁷ G C⁶ G⁶

DRUM SET

Sirissen

Trad fra Akershus
arr: Even K. Skatrud

♩ = 182 NEW ORLEANS 2ND LINE

5

5

|| % % % % % | G4 F#4 E4 D4 C4

12

13

13

20

H	%	%	%	%	%	%	%
----------	---	---	---	---	---	---	---

28

II	%	%	%	%	%	%	%
----	---	---	---	---	---	---	---

36

36

44

44

49

49 

54

54

54

v.s.

62

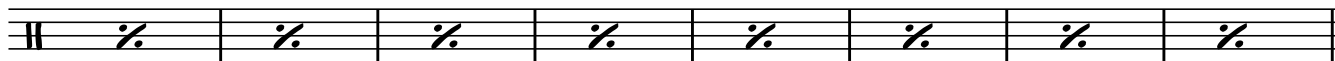

70

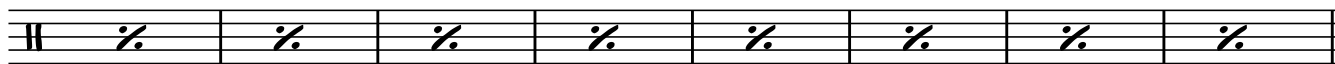

78

86

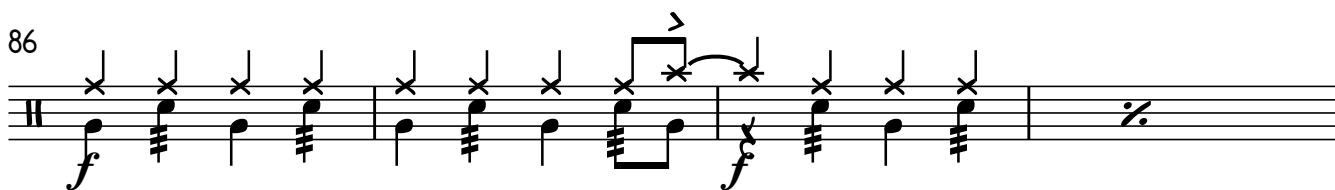

90

94

96

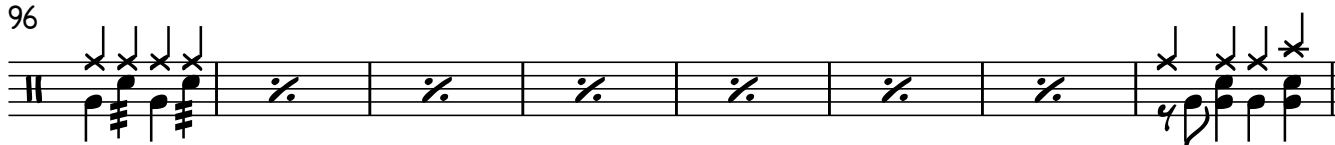

104

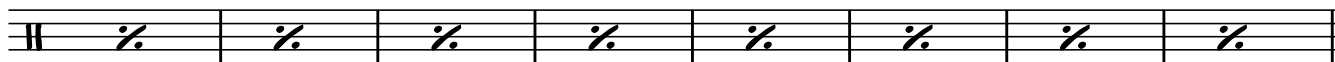

112

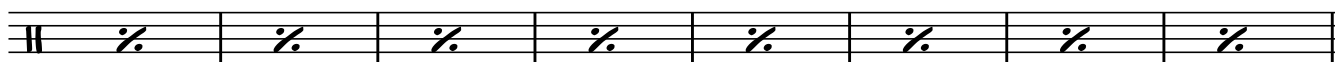

120

DRUM SET

3

128 

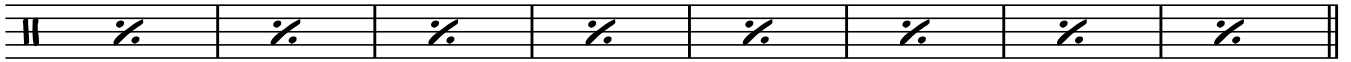

136

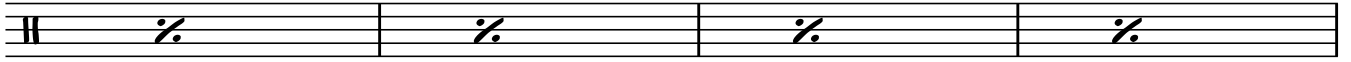

140

